

SPECTRUM CENTER PENINSULA CAMPUS

JANUARY NEWSLETTER

Happy new year and welcome back! We hope you enjoyed your winter break and we cannot wait to hear all about your adventures. With the prevalence of Covid-19, RSV and influenza cases across the globe, we certainly have felt it's impact on our campus. With the support of our school community- parents, district partners, students and staff, I have felt grateful that we have been able to lean on each other for support. District partners have responded graciously with their outpour of resources and supplies. Parents and care providers have played a key role in helping keep our school thriving by communicating with us as well as keeping their children home when they are unwell. Our teachers and staff have done a tremendous job in navigating through the many unexpected changes and maintaining a positive and flexible approach in working through challenges. It is because of this school community, that we feel fortunate and confident that the remainder of this school year will finish off strong. Wishing everyone all the best!

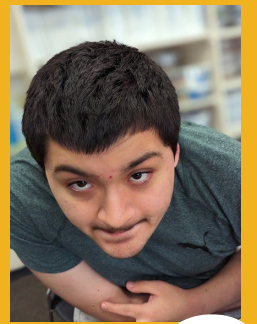

WORKABILITY



Our Vocational Specialist, Mrs. Karolyn, is adding more students onto her workability roster! Starting Feb, Karolyn will be taking workability students to RiteAid for an hour a week for job training.

STUDENT PICTURES



Student pictures are in and have been sent to parents/guardian's email address. If you wish to purchase photos you can order prints directly from Still Light's website.

